Recorded by Sy Oliver

OPUS ONE

AUX. PERCUSSION

Words and Musi
SY OLIVER and SID GAI
Arranged by ERIC OSTERI

Rhythm Practice

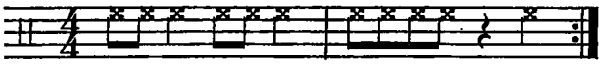

Medium Swing Tempo (♫ = ♩³♪)

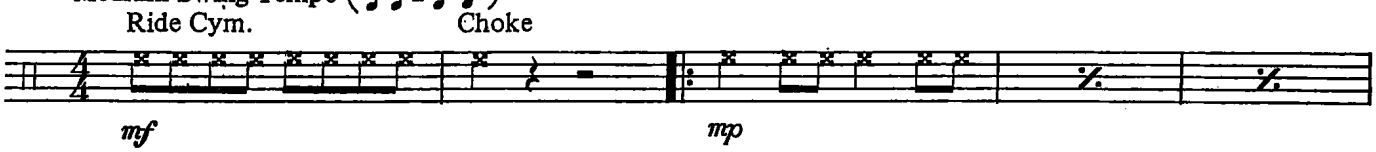

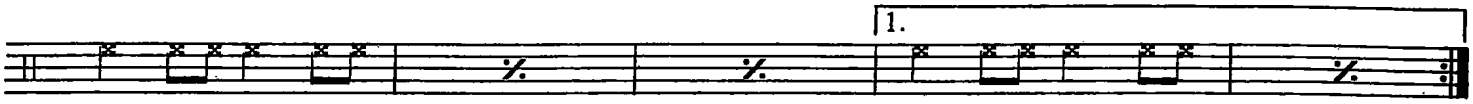

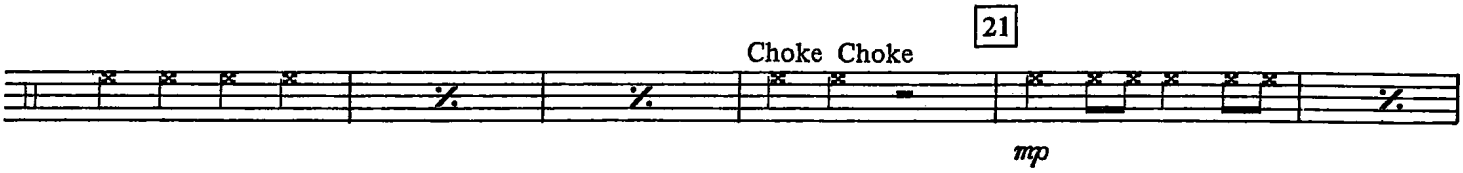

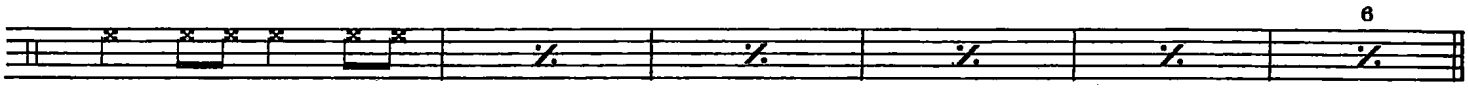

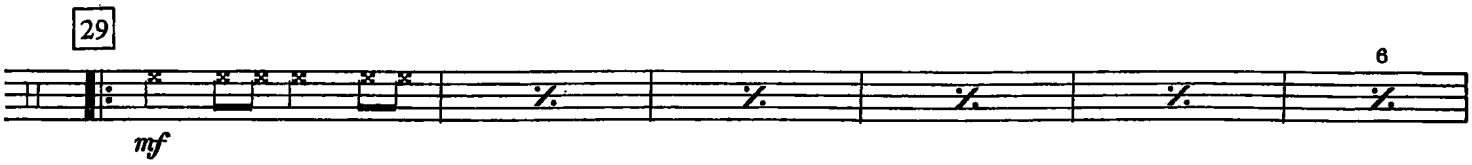

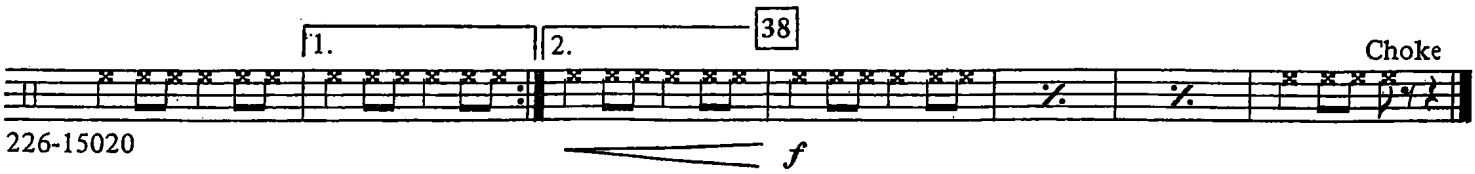

226-15020

Copyright ©1943 (Renewed) Embassy Music Corporation, New York
This Arrangement Copyright ©1984 Embassy Music Corporation
All Rights Reserved